

DANIEL P. MCCOY
COUNTY EXECUTIVE

COUNTY OF ALBANY
OFFICE OF THE EXECUTIVE
112 STATE STREET, ROOM 1200
ALBANY, NEW YORK 12207-2021
(518) 447-7040 - FAX (518) 447-5589
WWW.ALBANYCOUNTY.COM

DANIEL C. LYNCH, ESQ.
DEPUTY COUNTY EXECUTIVE

November 8th, 2023

Honorable Andrew Joyce, Chairman
Albany County Legislature
112 State Street, Room 710
Albany, New York 12207

Dear Chairman Joyce:

The Office of the Albany County Executive is requesting approval and contract authorization for Albany County to purchase the Switzkill Farm property located on Game Farm Road in the Town of Berne. The property is approximately 358 acres and will be purchased for \$150,000. Funding for the purchase will come from the Albany County Improvement Fund (A 8020 44976). Albany County will purchase the property from the Town of Berne, and will allow the Town of Berne continued use of the property for Town events, festivals, and recreational use.

If you should have any questions, please do not hesitate to contact me.

Sincerely

Daniel P. McCoy
Albany County Executive

cc: Hon. Dennis Feeney, Majority Leader
Hon. Frank Mauriello, Minority Leader
Rebekah Kennedy, Majority Counsel
Arnis Zilgme, Minority Counsel

REQUEST FOR LEGISLATIVE ACTION

Description (e.g., Contract Authorization for Information Services):

..title

Contract Authorization for the purchase of Switzkill Farm from the Town of Berne

..body

Date:	11/8/2023
Submitted By:	Patrick Curran
Department:	CEO
Title:	Policy Analyst
Phone:	5184475639
Department Rep.	
Attending Meeting:	Click or tap here to enter text.

Purpose of Request:

- ☐ Adopting of Local Law
- ☐ Amendment of Prior Legislation
- ☒ Approval/Adoption of Plan/Procedure
- ☐ Bond Approval
- ☐ Budget Amendment
- ☒ Contract Authorization
- ☐ Countywide Services
- ☐ Environmental Impact/SEQR
- ☐ Home Rule Request
- ☐ Property Conveyance
- ☐ Other: (state if not listed)

Click or tap here to enter text.

CONCERNING BUDGET AMENDMENTS

Increase/decrease category (choose all that apply):

- ☐ Contractual
- ☐ Equipment
- ☐ Fringe
- ☐ Personnel
- ☐ Personnel Non-Individual
- ☐ Revenue

Increase Account/Line No.:	Click or tap here to enter text.
Source of Funds:	Click or tap here to enter text.
Title Change:	Click or tap here to enter text.

CONCERNING CONTRACT AUTHORIZATIONS

Type of Contract:

- ☐ Change Order/Contract Amendment
- ☒ Purchase (Equipment/Supplies)
- ☐ Lease (Equipment/Supplies)
- ☐ Requirements
- ☐ Professional Services
- ☐ Education/Training
- ☐ Grant

Choose an item.

Submission Date Deadline Click or tap to enter a date.

☐ Settlement of a Claim

☐ Release of Liability

☐ Other: (state if not listed)

Click or tap here to enter text.

Contract Terms/Conditions:

Party (Name/address):

Town of Berne

Additional Parties (Names/addresses):

Click or tap here to enter text.

Amount/Raise Schedule/Fee:

\$150,000

Scope of Services:

Albany County will be purchasing the property of Switzkill

Farm on Game Farm Road from the Town of Berne. The property is approximately 358 acres and will be purchased for \$150,000.

Bond Res. No.:

Click or tap here to enter text.

Date of Adoption:

Click or tap here to enter text.

CONCERNING ALL REQUESTS

Mandated Program/Service:

Yes ☐ No ☒

If Mandated Cite Authority:

Click or tap here to enter text.

Is there a Fiscal Impact:

Yes ☒ No ☐

Anticipated in Current Budget:

Yes ☐ No ☐

County Budget Accounts:

Revenue Account and Line:

Click or tap here to enter text.

Revenue Amount:

Click or tap here to enter text.

Appropriation Account and Line: A 8020 44976
Appropriation Amount: \$150,000

Source of Funding – (Percentages)

Federal: 0
State: 0
County: 100
Local: 0

Original Awarding Agency / Funder:

Click or tap here to enter text.

New York State Pass-Through Agency (if applicable):

Click or tap here to enter text.

Term

Term: (Start and end date) Click or tap here to enter text.

Length of Contract: Click or tap here to enter text.

Impact on Pending Litigation

Yes ☐ No ☐

If yes, explain: Click or tap here to enter text.

Previous requests for Identical or Similar Action:

Resolution/Law Number: Click or tap here to enter text.

Date of Adoption: Click or tap here to enter text.

Justification: (state briefly why legislative action is requested)

The County Executive's Office is seeking approval and contract authorization for the purchase of the Switzkill Farm property located in the Town of Berne on Game Farm Road. The property is approximately 358 acres and will be purchased for \$150,000. The County will purchase the property and allow the Town of Berne continued use of the property for Town events, festivals, and recreational use.

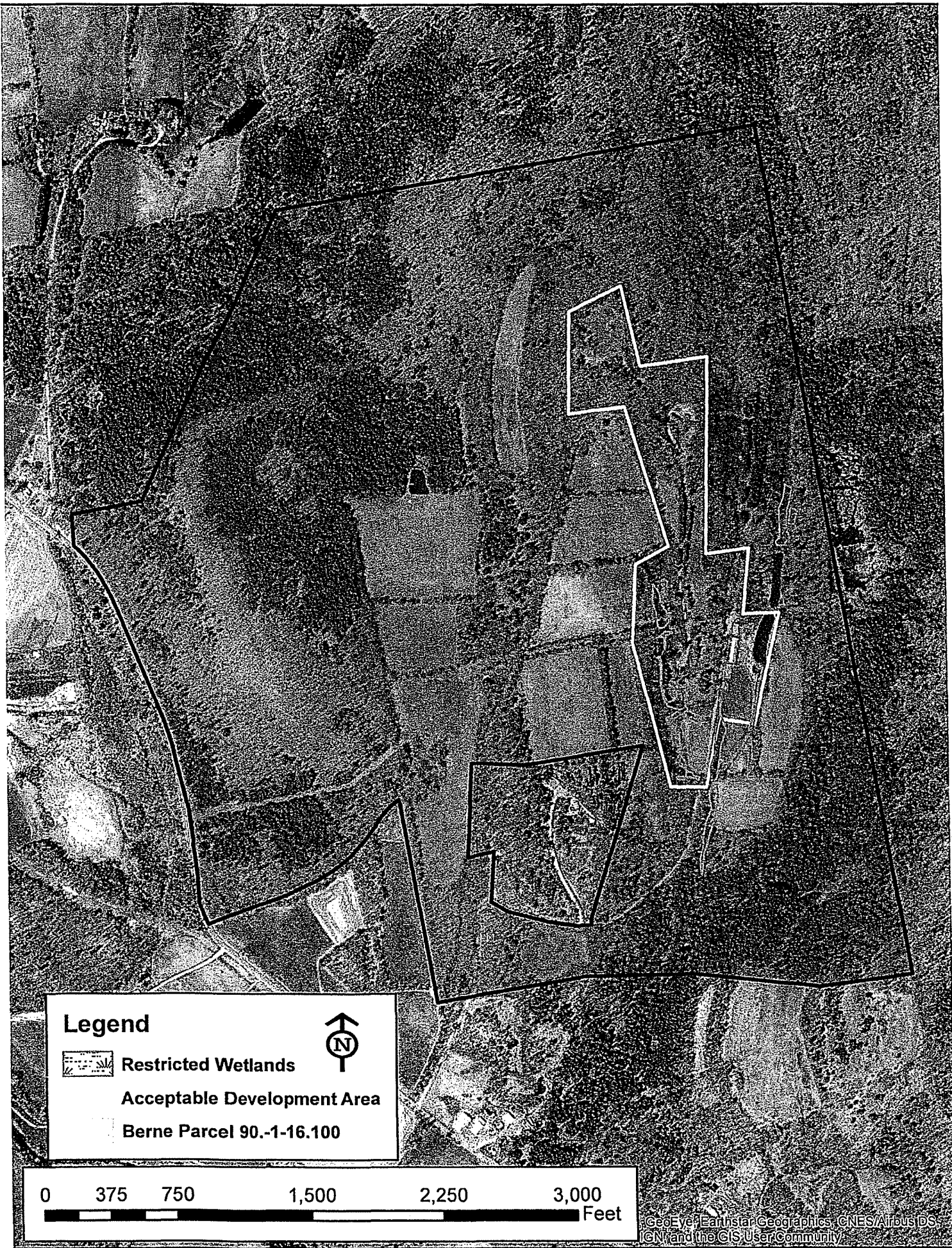

Legend



Restricted Wetlands



Acceptable Development Area

Berne Parcel 90.-1-16.100

0 375 750 1,500 2,250 3,000 Feet