

Course #	Bearing	Distance
1.	N 61° 02' 43" W	98.72'
2.	N 41° 33' 01" W	97.86'
3.	S 36° 00' 20" W	61.44'
4.	S 41° 33' 01" E	79.57'
5.	S 61° 02' 43" E	99.21'

*Courses are per Map Reference #4

Courses #1 & #2 are per Map Reference #6

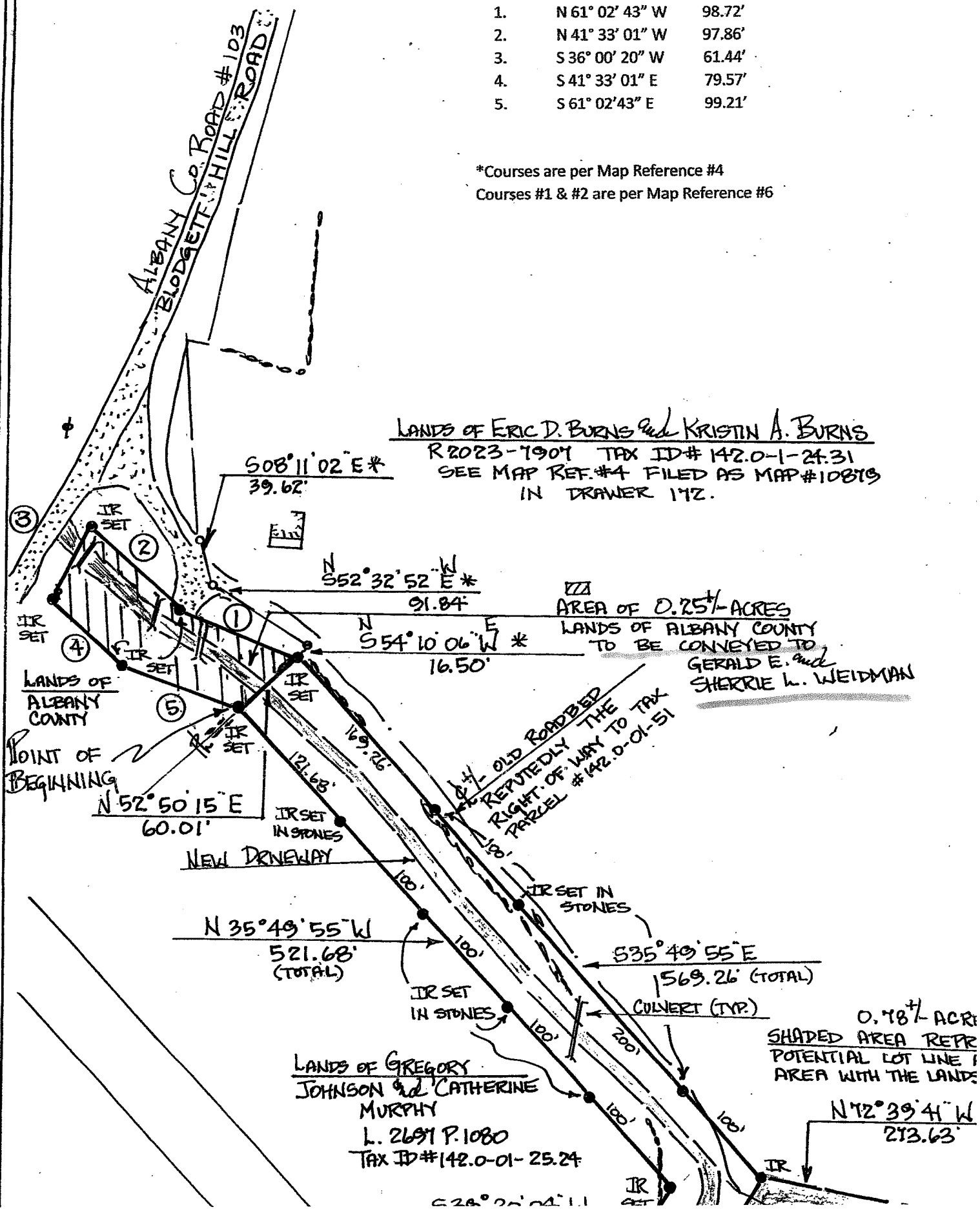

LANDS OF ERIC D. BURNS and KRISTIN A. BURNS
 R 2023-7907 TAX ID# 142.0-1-24.31
 SEE MAP REF. #4 FILED AS MAP #10819
 IN DRAWER 172.

AREA OF 0.25+/- ACRES
 LANDS OF ALBANY COUNTY
 TO BE CONVEYED TO
 GERALD E. and
 SHERRIE L. WEIDMAN

LANDS OF GREGORY
 JOHNSON and CATHERINE
 MURPHY
 L. 2691 P. 1080
 TAX ID# 142.0-01-25.24

0.78+/- ACRES
 SHADED AREA REPR
 POTENTIAL LOT LINE
 AREA WITH THE LANDS
 N 72° 39' 41" W
 213.63'