

NOT FOR CONSTRUCTION

It is a violation of New York Education Law Article 145, Section 3021, to reproduce or to use in any way the seal of a licensed architect, professional engineer, or land surveyor, to alter an item in any way, if an item bearing the seal of an architect, engineer, or land surveyor is altered, the altering architect, engineer, or land surveyor shall affix to the item their seal and notation attested by follow-up by their signature and date, and a specific description of the alteration.

© 2020 Labella Associates

**SIEMENS**  
6 BRITISH AMERICAN BLVD  
LATHAM, NY 12110

**SIEMENS**

**ALBANY RADAR TOWER SOLAR**  
925 WATERLEET SHAKER ROAD

NO.	DATE	DESCRIPTION
Revisions		

PROJECT NUMBER: 2212336

DRAWN BY:	CFC
REVIEWED BY:	RH
ISSUED FOR:	REVIEW

DATE: 06/29/2021

DRAWING NAME:

**CONCEPT PLAN - 2 FENCES**

DRAWING NUMBER:

**C201**

1  
C201

CONCEPT PLAN - 2 FENCES

SCALE: 1" = 60'

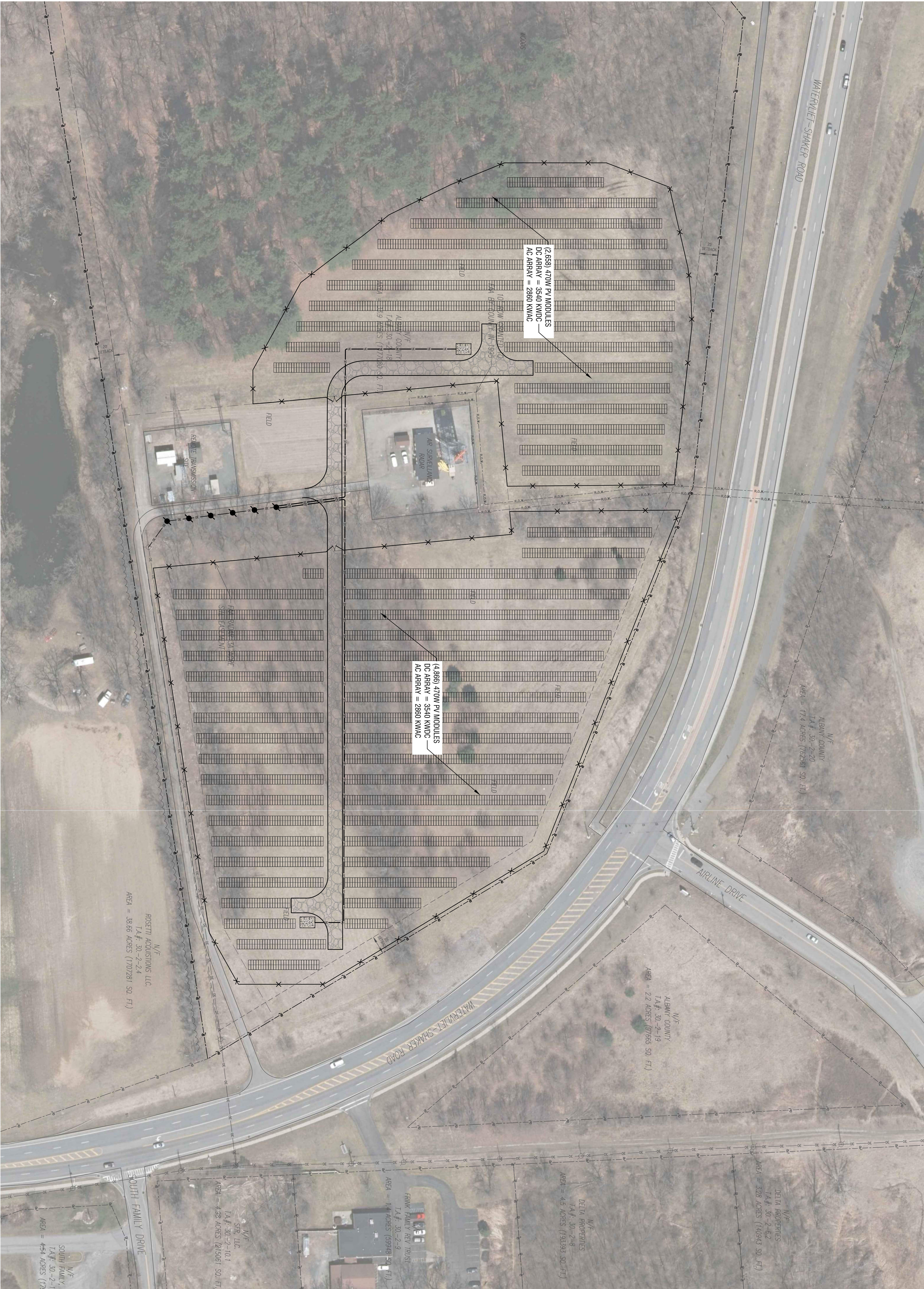
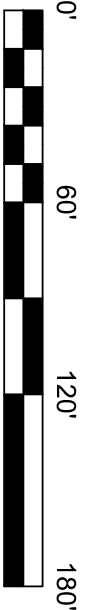
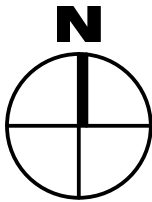



ALBANY RADAR TOWER SOLAR  
ALBANY COUNTY, NEW YORK



**FIGURE 5**  
Albany Radar Tower Solar  
Elevation Contours  
Albany County, New York

- Albany Radar Tower Solar Site Boundary
- Parcel Boundary
- Elevation Contour (ft.)

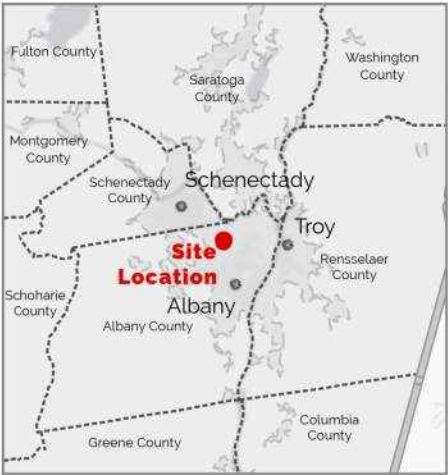
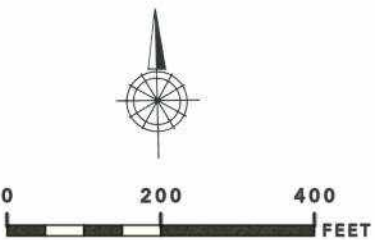



ALBANY RADAR TOWER SOLAR  
ALBANY COUNTY, NEW YORK

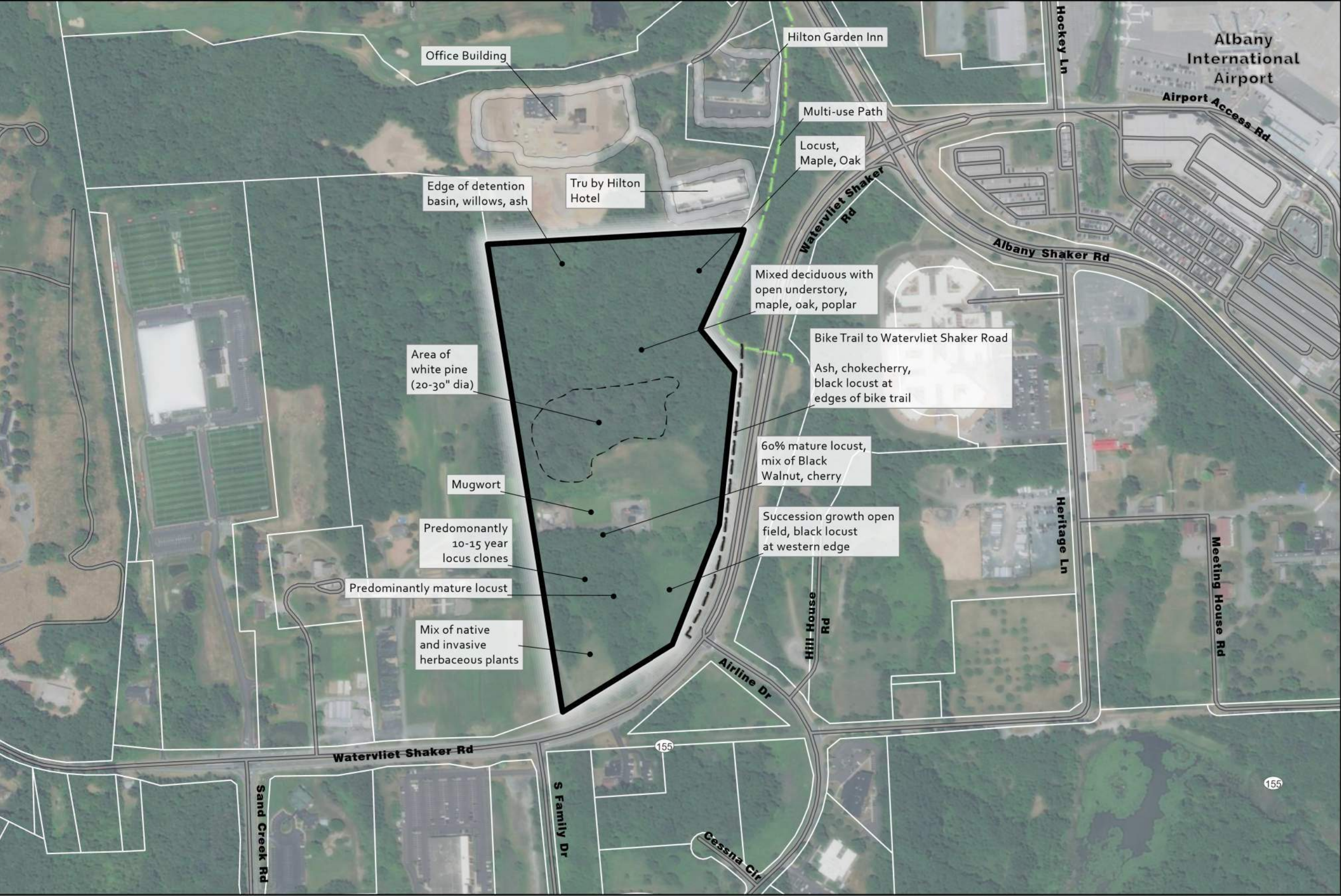

**FIGURE 7**  
Albany Radar Tower Solar  
Existing Vegetation  
Albany County, New York

- Albany Radar Tower Solar Site Boundary
- Parcel Boundary
- Bike trail to Watervliet Shaker Road
- Multi-use path
- White Pine Area

