

**RESOLUTION NO. 623**

**AUTHORIZING THE CONVEYANCE OF REAL PROPERTY LOCATED AT 770 ALBANY SHAKER ROAD (TAX MAP NO. 30.-2-13) IN THE TOWN OF COLONIE**

Introduced: 10/15/24

By Audit and Finance Committee:

WHEREAS, Heritage Park, located at 770 Albany Shaker Road (Tax Map No. 30.-2-13) in the Town of Colonie, is owned by the County of Albany, and

WHEREAS, The New York State Division of Military and Naval Affairs has expressed an interest in acquiring a portion of this parcel, and has offered to pay \$4,567,500 for the property, and

WHEREAS, The County Executive's Office has indicated that the New York State Division of Military and Naval Affairs intends to develop this site as the new Division Headquarters for the New York Army National Guard 42nd Infantry Division, and

WHEREAS, By Resolution No. 622 for 2024, this portion of a parcel of real property located at 770 Albany Shaker Road (Tax Map No. 30.-2-13) in the Town of Colonie was deemed "no longer necessary for public use" pursuant to County Law § 215 and § 65-3 of the Albany County Code and is therefore eligible to be sold,

WHEREAS, This sale has been designated an Unlisted action pursuant to the State Environmental Quality Review Act (SEQRA), and

WHEREAS, The County Executive has indicated that a short Environmental Assessment Form has been completed and, after review, it has been recommended that the Project will not have a significant adverse impact on the environment, now, therefore, be it

RESOLVED, That the Albany County Legislature has considered the recommendation and materials submitted and hereby determines that this sale will not have a significant adverse impact on the environment and hereby issues a negative declaration pursuant to SEQRA, and, be it further

RESOLVED, That the Albany County Legislature finds that this SEQRA designation and negative declaration does not constitute segmentation due to the speculative nature of future activities at the site or, if this SEQRA finding is considered segmentation, it is justified because it is no less protective of the

environment as any future activities on the site will be subject to full environmental review, and, be it further

RESOLVED, By the Albany County Legislature that the County Executive is authorized to execute on behalf of the County any documents necessary to convey a portion of 770 Albany Shaker Road (Tax Map No. 30.-2-13) in the Town of Colonie as indicated on the maps annexed hereto, to the New York State Division of Military and Naval Affairs for the amount of \$4,567,500, and, be it further

RESOLVED, That the County Attorney is authorized to approve said conveyance as to form and content, and, be it further

RESOLVED, That the Clerk of the County Legislature is directed to forward certified copies of this resolution to the appropriate County Officials.



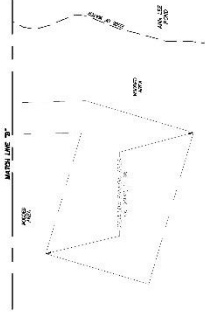
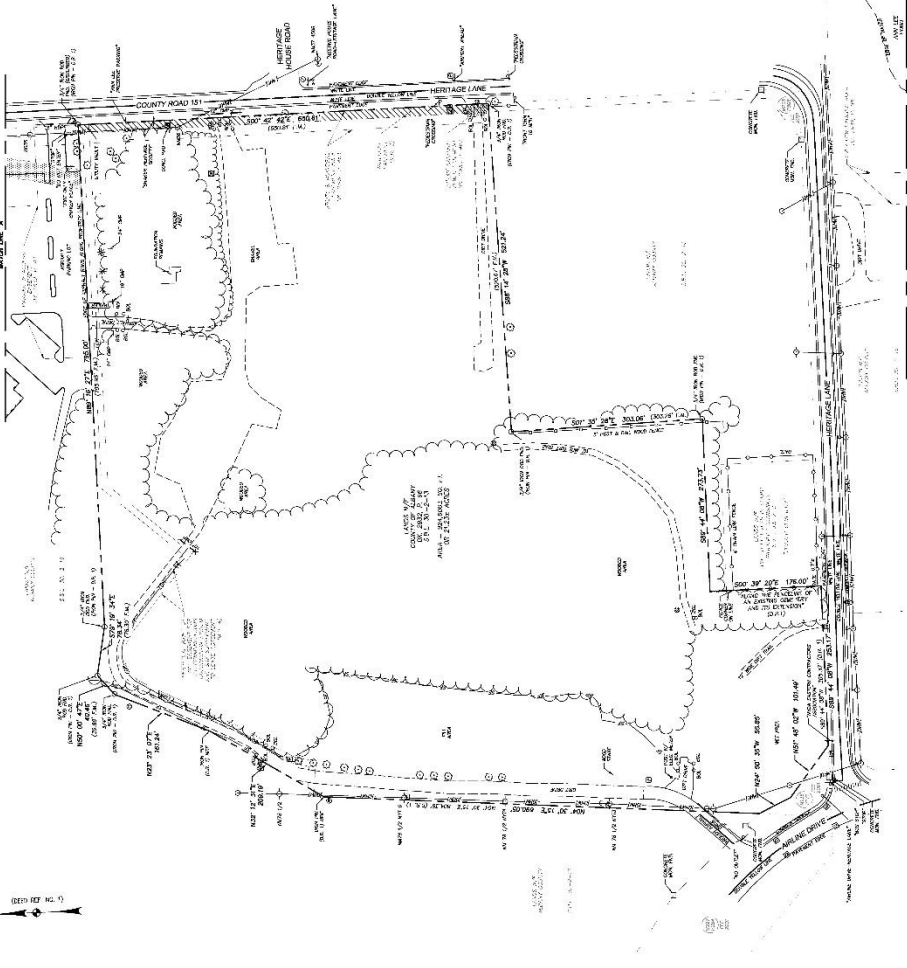
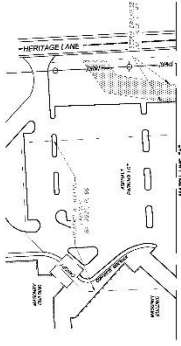
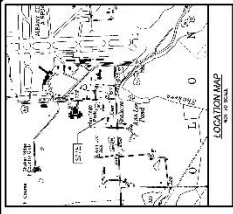

**LEGEND**

- 1. EXISTING LOT
- 2. EXISTING DRIVE
- 3. EXISTING DRIVE
- 4. EXISTING DRIVE
- 5. EXISTING DRIVE
- 6. EXISTING DRIVE
- 7. EXISTING DRIVE
- 8. EXISTING DRIVE
- 9. EXISTING DRIVE
- 10. EXISTING DRIVE
- 11. EXISTING DRIVE
- 12. EXISTING DRIVE
- 13. EXISTING DRIVE
- 14. EXISTING DRIVE
- 15. EXISTING DRIVE
- 16. EXISTING DRIVE
- 17. EXISTING DRIVE
- 18. EXISTING DRIVE
- 19. EXISTING DRIVE
- 20. EXISTING DRIVE
- 21. EXISTING DRIVE
- 22. EXISTING DRIVE
- 23. EXISTING DRIVE
- 24. EXISTING DRIVE
- 25. EXISTING DRIVE
- 26. EXISTING DRIVE
- 27. EXISTING DRIVE
- 28. EXISTING DRIVE
- 29. EXISTING DRIVE
- 30. EXISTING DRIVE
- 31. EXISTING DRIVE
- 32. EXISTING DRIVE
- 33. EXISTING DRIVE
- 34. EXISTING DRIVE
- 35. EXISTING DRIVE
- 36. EXISTING DRIVE
- 37. EXISTING DRIVE
- 38. EXISTING DRIVE
- 39. EXISTING DRIVE
- 40. EXISTING DRIVE
- 41. EXISTING DRIVE
- 42. EXISTING DRIVE
- 43. EXISTING DRIVE
- 44. EXISTING DRIVE
- 45. EXISTING DRIVE
- 46. EXISTING DRIVE
- 47. EXISTING DRIVE
- 48. EXISTING DRIVE
- 49. EXISTING DRIVE
- 50. EXISTING DRIVE
- 51. EXISTING DRIVE
- 52. EXISTING DRIVE
- 53. EXISTING DRIVE
- 54. EXISTING DRIVE
- 55. EXISTING DRIVE
- 56. EXISTING DRIVE
- 57. EXISTING DRIVE
- 58. EXISTING DRIVE
- 59. EXISTING DRIVE
- 60. EXISTING DRIVE
- 61. EXISTING DRIVE
- 62. EXISTING DRIVE
- 63. EXISTING DRIVE
- 64. EXISTING DRIVE
- 65. EXISTING DRIVE
- 66. EXISTING DRIVE
- 67. EXISTING DRIVE
- 68. EXISTING DRIVE
- 69. EXISTING DRIVE
- 70. EXISTING DRIVE
- 71. EXISTING DRIVE
- 72. EXISTING DRIVE
- 73. EXISTING DRIVE
- 74. EXISTING DRIVE
- 75. EXISTING DRIVE
- 76. EXISTING DRIVE
- 77. EXISTING DRIVE
- 78. EXISTING DRIVE
- 79. EXISTING DRIVE
- 80. EXISTING DRIVE
- 81. EXISTING DRIVE
- 82. EXISTING DRIVE
- 83. EXISTING DRIVE
- 84. EXISTING DRIVE
- 85. EXISTING DRIVE
- 86. EXISTING DRIVE
- 87. EXISTING DRIVE
- 88. EXISTING DRIVE
- 89. EXISTING DRIVE
- 90. EXISTING DRIVE
- 91. EXISTING DRIVE
- 92. EXISTING DRIVE
- 93. EXISTING DRIVE
- 94. EXISTING DRIVE
- 95. EXISTING DRIVE
- 96. EXISTING DRIVE
- 97. EXISTING DRIVE
- 98. EXISTING DRIVE
- 99. EXISTING DRIVE
- 100. EXISTING DRIVE

**GENERAL NOTES**

1. THE PROPERTY LINES AND DIMENSIONS SHOWN ON THIS PLAN ARE BASED ON THE RECORD PLANS AND SURVEYS ON FILE IN THE OFFICE OF THE COUNTY CLERK, ALBANY, NEW YORK.
2. THE PROPERTY LINES AND DIMENSIONS SHOWN ON THIS PLAN ARE BASED ON THE RECORD PLANS AND SURVEYS ON FILE IN THE OFFICE OF THE COUNTY CLERK, ALBANY, NEW YORK.
3. THE PROPERTY LINES AND DIMENSIONS SHOWN ON THIS PLAN ARE BASED ON THE RECORD PLANS AND SURVEYS ON FILE IN THE OFFICE OF THE COUNTY CLERK, ALBANY, NEW YORK.
4. THE PROPERTY LINES AND DIMENSIONS SHOWN ON THIS PLAN ARE BASED ON THE RECORD PLANS AND SURVEYS ON FILE IN THE OFFICE OF THE COUNTY CLERK, ALBANY, NEW YORK.
5. THE PROPERTY LINES AND DIMENSIONS SHOWN ON THIS PLAN ARE BASED ON THE RECORD PLANS AND SURVEYS ON FILE IN THE OFFICE OF THE COUNTY CLERK, ALBANY, NEW YORK.
6. THE PROPERTY LINES AND DIMENSIONS SHOWN ON THIS PLAN ARE BASED ON THE RECORD PLANS AND SURVEYS ON FILE IN THE OFFICE OF THE COUNTY CLERK, ALBANY, NEW YORK.
7. THE PROPERTY LINES AND DIMENSIONS SHOWN ON THIS PLAN ARE BASED ON THE RECORD PLANS AND SURVEYS ON FILE IN THE OFFICE OF THE COUNTY CLERK, ALBANY, NEW YORK.

**MAP REFERENCES**

1. THE PROPERTY LINES AND DIMENSIONS SHOWN ON THIS PLAN ARE BASED ON THE RECORD PLANS AND SURVEYS ON FILE IN THE OFFICE OF THE COUNTY CLERK, ALBANY, NEW YORK.
2. THE PROPERTY LINES AND DIMENSIONS SHOWN ON THIS PLAN ARE BASED ON THE RECORD PLANS AND SURVEYS ON FILE IN THE OFFICE OF THE COUNTY CLERK, ALBANY, NEW YORK.
3. THE PROPERTY LINES AND DIMENSIONS SHOWN ON THIS PLAN ARE BASED ON THE RECORD PLANS AND SURVEYS ON FILE IN THE OFFICE OF THE COUNTY CLERK, ALBANY, NEW YORK.
4. THE PROPERTY LINES AND DIMENSIONS SHOWN ON THIS PLAN ARE BASED ON THE RECORD PLANS AND SURVEYS ON FILE IN THE OFFICE OF THE COUNTY CLERK, ALBANY, NEW YORK.
5. THE PROPERTY LINES AND DIMENSIONS SHOWN ON THIS PLAN ARE BASED ON THE RECORD PLANS AND SURVEYS ON FILE IN THE OFFICE OF THE COUNTY CLERK, ALBANY, NEW YORK.
6. THE PROPERTY LINES AND DIMENSIONS SHOWN ON THIS PLAN ARE BASED ON THE RECORD PLANS AND SURVEYS ON FILE IN THE OFFICE OF THE COUNTY CLERK, ALBANY, NEW YORK.
7. THE PROPERTY LINES AND DIMENSIONS SHOWN ON THIS PLAN ARE BASED ON THE RECORD PLANS AND SURVEYS ON FILE IN THE OFFICE OF THE COUNTY CLERK, ALBANY, NEW YORK.

**NEW YORK STATE**  
**OFFICE OF GENERAL SERVICES**  
 STATEMENT OF WORK

**BOUNDARY SURVEY**

OF LANDS OF  
 COUNTY OF ALBANY  
 TO BE GRANTED TO  
 THE PEOPLE OF THE STATE OF NEW YORK  
 TAX MAP PARCEL 30.00.2.13  
 776 ALBANY SHAKER ROAD  
 TOWN OF COLONIE, COUNTY OF ALBANY  
 STATE OF NEW YORK

A STATE PLAN FOR THE BOUNDARY SURVEY OF THE LANDS OF THE COUNTY OF ALBANY, NEW YORK, TO BE GRANTED TO THE PEOPLE OF THE STATE OF NEW YORK, AS SHOWN ON THE TAX MAP PARCEL 30.00.2.13, PARCEL 30.00.2.13, 776 ALBANY SHAKER ROAD, TOWN OF COLONIE, COUNTY OF ALBANY, STATE OF NEW YORK.

DATE: 10/15/2024  
 DRAWN BY: [Name]  
 CHECKED BY: [Name]  
 APPROVED BY: [Name]

PROJECT NO: 2024-0001  
 SHEET NO: 1 OF 1  
 DATE: 10/15/2024

SCALE: AS SHOWN  
 1" = 100' (VERTICAL)  
 1" = 400' (HORIZONTAL)



**WORK IN PROGRESS**

10/15/2024

NO.	DATE	DESCRIPTION	BY	REVIEWED	DATE

THIS PLAN IS THE PROPERTY OF M.J. ENGINEERING & SURVEYING, INC. AND IS TO BE USED ONLY FOR THE PROJECT AND PARCEL IDENTIFIED HEREON. IT IS TO BE KEPT IN THE OFFICE OF THE COUNTY CLERK, ALBANY, NEW YORK. ANY REPRODUCTION OR USE OF THIS PLAN WITHOUT THE WRITTEN CONSENT OF M.J. ENGINEERING & SURVEYING, INC. IS STRICTLY PROHIBITED.

M.J. ENGINEERING & SURVEYING, INC.  
 1000 ALBANY SHAKER ROAD, SUITE 200  
 ALBANY, NEW YORK 12205-1100  
 TEL: 518-866-1100  
 FAX: 518-866-1101  
 WWW.MJENGINEERING.COM